

**Progwhiz**

**PDF**

**Viewing**

**Protector**

[www.progwhiz.com](http://www.progwhiz.com)

## Contents

Contents.....	2
Introduction .....	3
Feature Summary.....	3
Topology .....	4
DARM .....	5
Software.....	6
Solution Overview.....	7
Online.....	8
Administrative Console.....	9
Add new User Account.....	10
Add new User Account (Cont'd).....	11
Add new Book Document .....	12
Add new Book Document(Cont'd) .....	13
Local .....	14
Opening Dialogue.....	14
Opening Menu Login.....	15
Login Dialogue.....	16
Opening Book Menu .....	17
Book Selection Listing .....	18
Book Viewing .....	19
Target Audience.....	21

## Introduction

The Progwhiz PDF Viewing Protector solution is a powerful yet easily configurable tool to aid publishers to deploy their documents to the public yet be protected from the content being easily copied or printed. The publisher also has the added benefit of revoking access to any student or customer and hence forth enable subscription type services as well.

## Feature Summary

Features	Progwhiz PDF Protector	Adobe DRM System
Online Login Restriction	✓	✓
Allow/Disallow Printing	✓	✓
Allow/Disallow Copying	✓	✓
Allow/Disallow Copy/Paste	✓	✓
Support Subscription Services	✓	✓
Allow Editing/Updating	✗	✓
Allow many to one, User to PDF document access	✓	✗
Independent Reader for Viewing	✓	✓
Setup /Management is Easy	✓	✗

This document will give a complete and concise description of the solution frame work and features with pictorial representations to simplify comprehension.

# Solution Topology

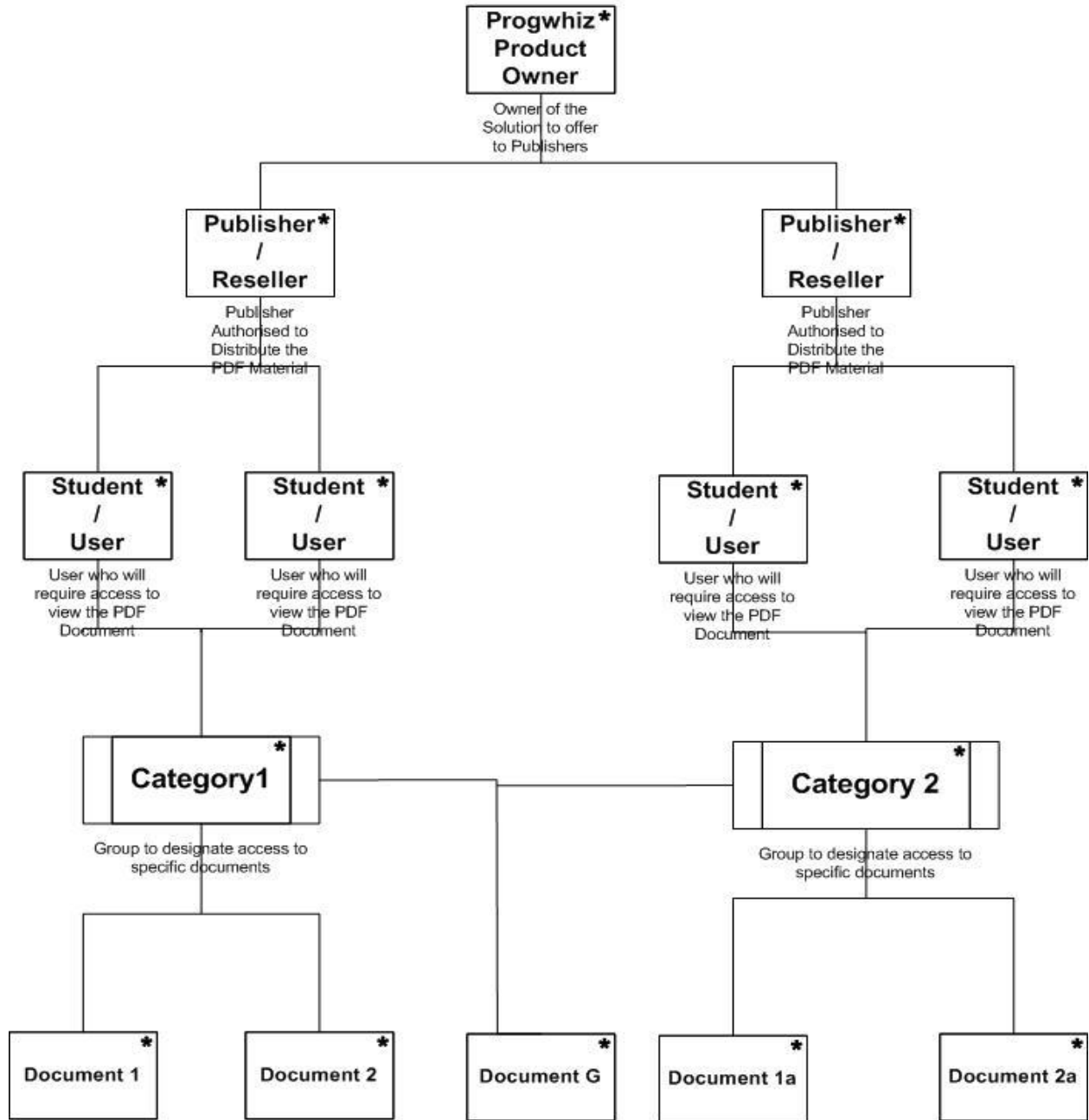

# DARM

## Digital Access Rights Management

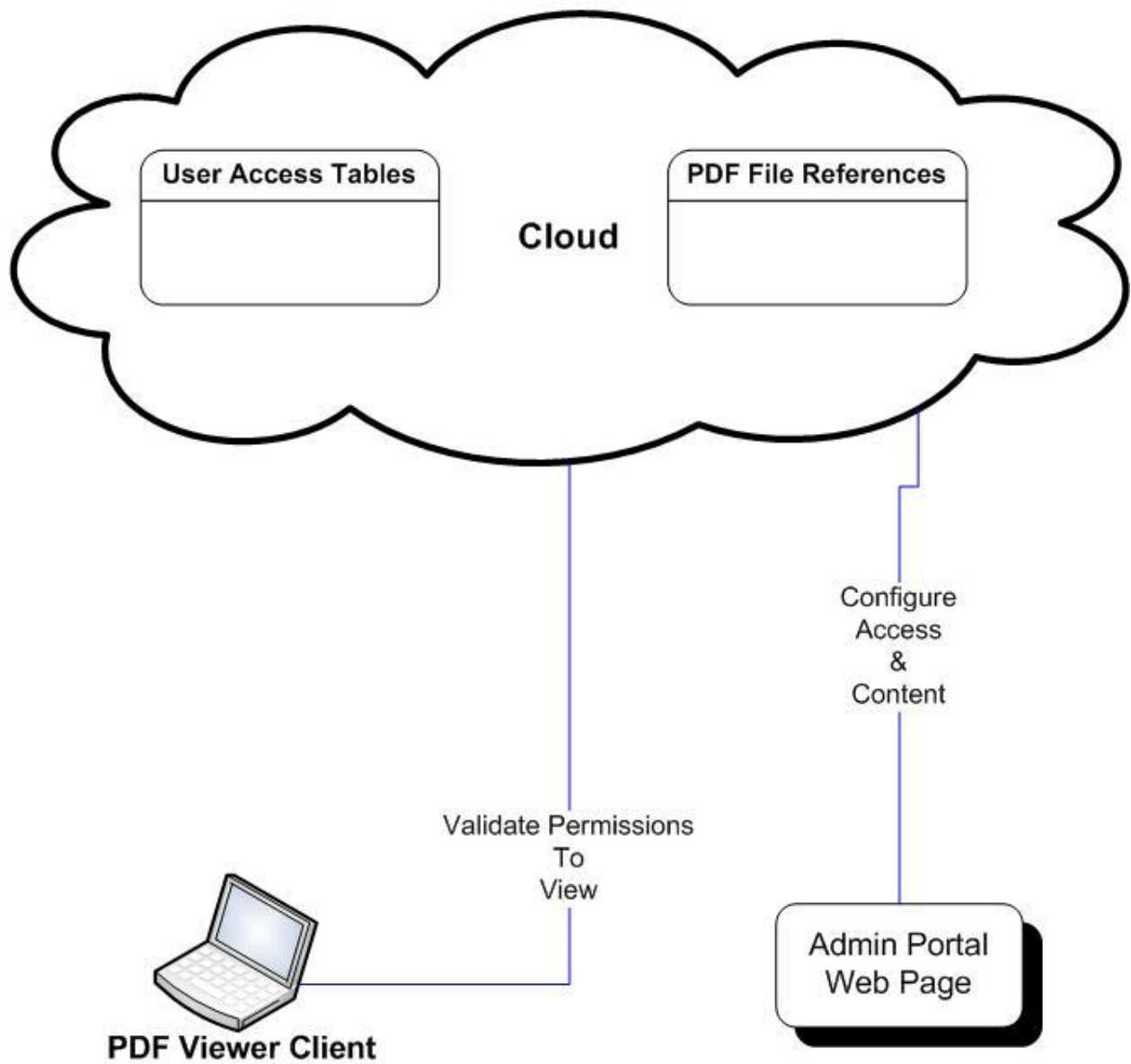

## Software

The Solution is comprised of Free Client Readers and Hosted Server Software. The Client side software supports Windows, Mac, iOS & Android platforms. All relevant downloads and server access can be found by clicking the image below.

<https://www.progwhiz.com/bookreader.html>

90%

# PROGWHIZ

HOME CONTACT

## Progwhiz PDF Viewing Protector

The Progwhiz PDF Viewing Protector can display any PDF file to allow Registered students/customers to view only and not print or save the pdf.

**Progwhiz PDF Viewing Protector**

- o Win 32bit Or Win 32bit Alternative
- o Windows 64bit
- o Mac OSX 32/64bit Or Mac OSX 64bit
- o Android Or iOS

[Buy Now](#)

### Features

- Views any PDF Document/Book via online verification
- Does Not allow Printing or Downloading the PDF
- Supports Publisher Account to create student/customer logins
- Limits one login per student/customer account/login
- Publisher can enable/disable student/customer accounts
- Publisher can add, amend or delete PDF Books dynamically
- Publisher [Admin Portal](#) to manage Student accounts & Documents

[Admin Portal Test Login](#)  
Publisher Account Login / Pass: John / j103  
[Windows App Test Login](#)  
User Account Login / Pass: John / j102

**Read Only Book**

[Publisher Comment](#)  
Launched Feb 2020

[Support Material](#)

[Video Walkthrough](#)

[Reader Document](#)

## Solution Overview

The solution comprises of two key components:

- Online for Administrative purposes
- Local for End User functionality

www.progwhiz.com

## Online

The online component facilitates the following functionality:

- ✓ Creation of a Publisher/Reseller accounts (Only accessible by Progwhiz)
- ✓ Administration
  - Creation of Student/User accounts
  - Amend User accounts
  - Addition of Documents
  - Amend existing Documents
  - User Reports

www.progwhiz.com

## Administrative Console

The Publisher/Reseller can manage their Users via the [Admin Portal](#)

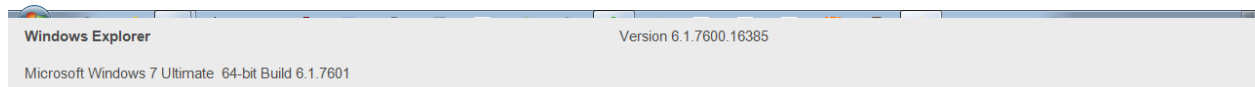
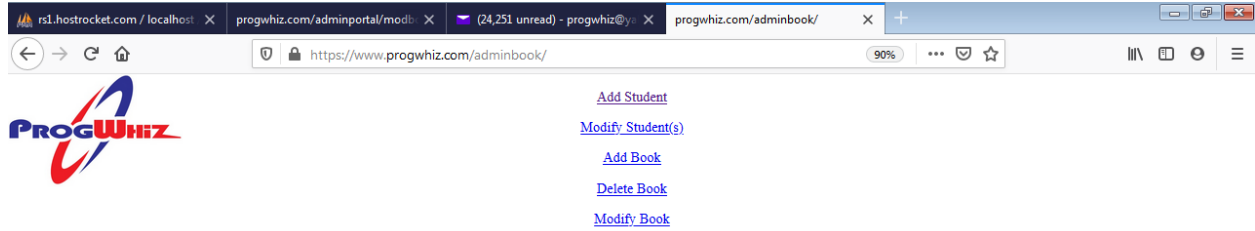

## Add new User Account

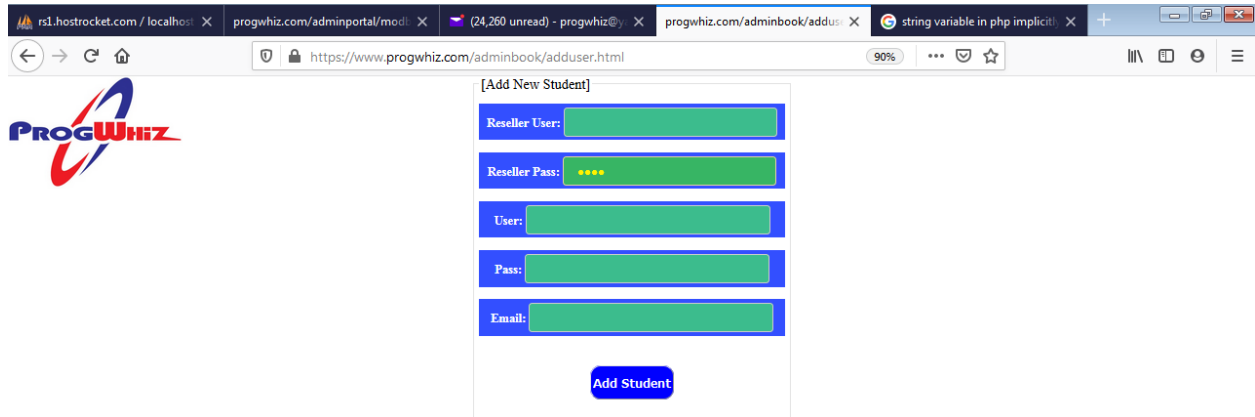

rsL-hostrocket.com / localhost X progwhiz.com/adminportal/mod... X (24,260 unread) - progwhiz@... X progwhiz.com/adminbook/adduser.html X string variable in php implici... X

← → ↻ 🏠 🔒 https://www.progwhiz.com/adminbook/adduser.html 90% ⋮ ☆ 🖨 🔄 ☰

**PROGWHIZ**

[Add New Student]

Reseller User:

Reseller Pass:

User:

Pass:

Email:

**Add Student**

Windows Explorer

Version 6.1.7600.16385

Microsoft Windows 7 Ultimate 64-bit Build 6.1.7601

www.progwhiz.com

## Add new User Account (Cont'd)

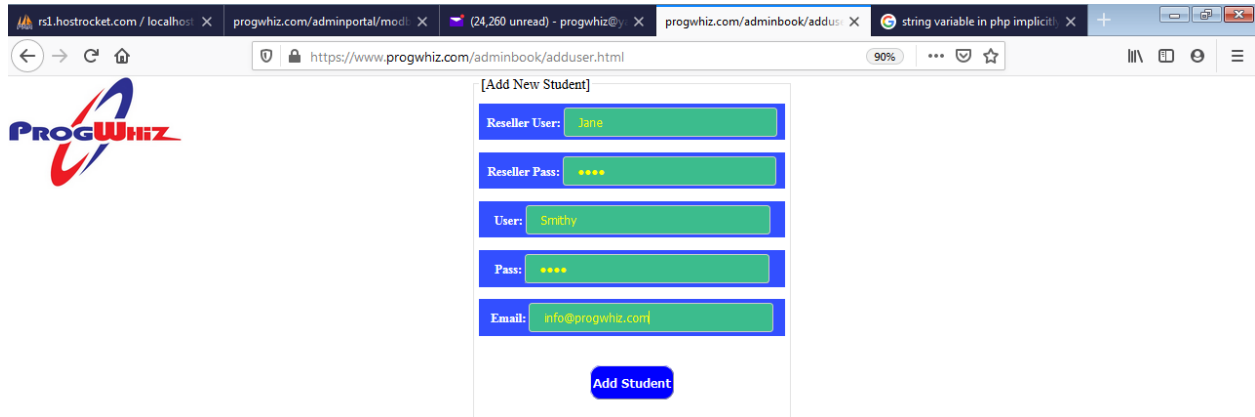

- Reseller User: Jane
- Reseller Pass: \*\*\*\*
- User: Smithy
- Pass: \*\*\*\*
- Email: info@progwhiz.com

An "Add Student" button is located below the form fields.

Windows Explorer

Version 6.1.7600.16385

Microsoft Windows 7 Ultimate 64-bit Build 6.1.7601

www.progwhiz.com

## Add new Book Document

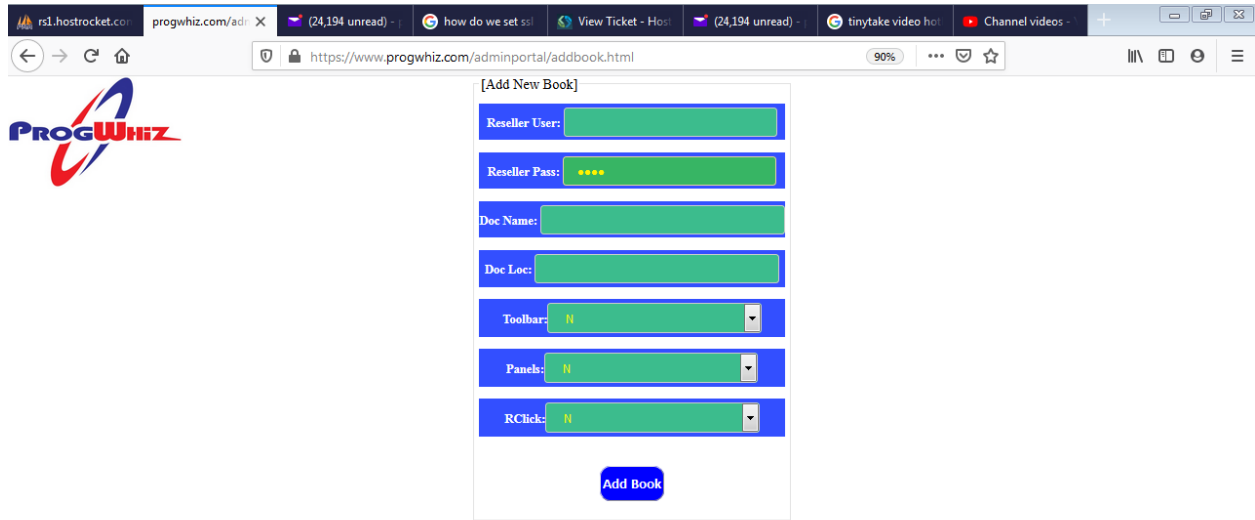

- Reseller User:
- Reseller Pass:
- Doc Name:
- Doc Loc:
- Toolbar:
- Panels:
- RClick:

At the bottom of the form is a blue button labeled "Add Book".

Windows Explorer

Version 6.1.7600.16385

Microsoft Windows 7 Ultimate 64-bit Build 6.1.7601

www.progwhiz.com

## Add new Book Document(Cont'd)

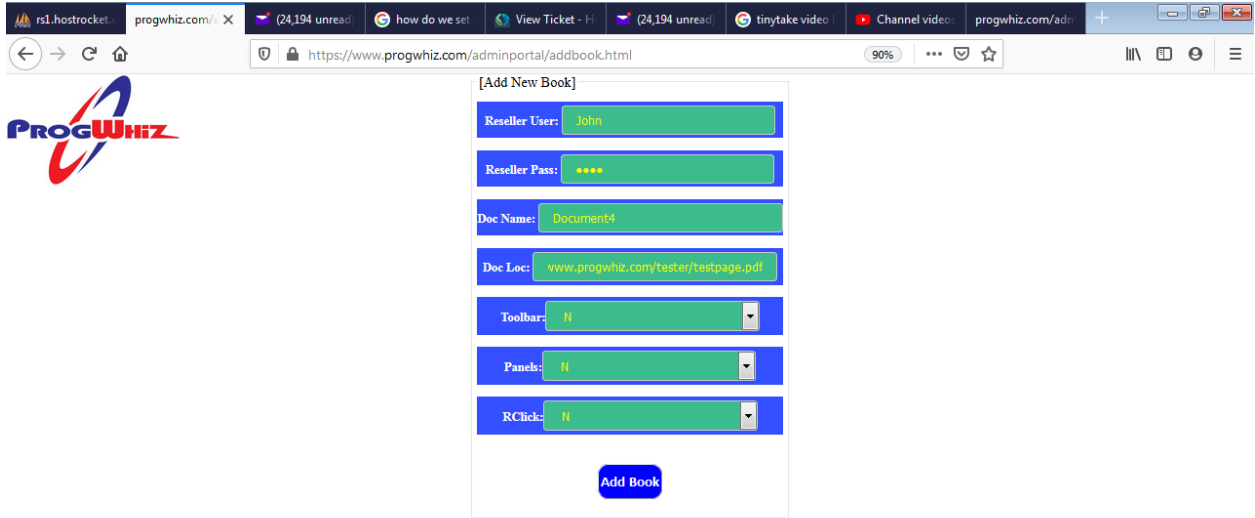

- Reseller User:
- Reseller Pass:
- Doc Name:
- Doc Loc:
- Toolbar:
- Panels:
- RClick:

At the bottom of the form is a blue button labeled "Add Book".

Windows Explorer

Version 6.1.7600.16385

Microsoft Windows 7 Ultimate 64-bit Build 6.1.7601

www.progwhiz.com

## Local

The local component is the End User Application. The Application facilitates end user access to view the PDF documents for which their login is permitted.

### Opening Dialogue

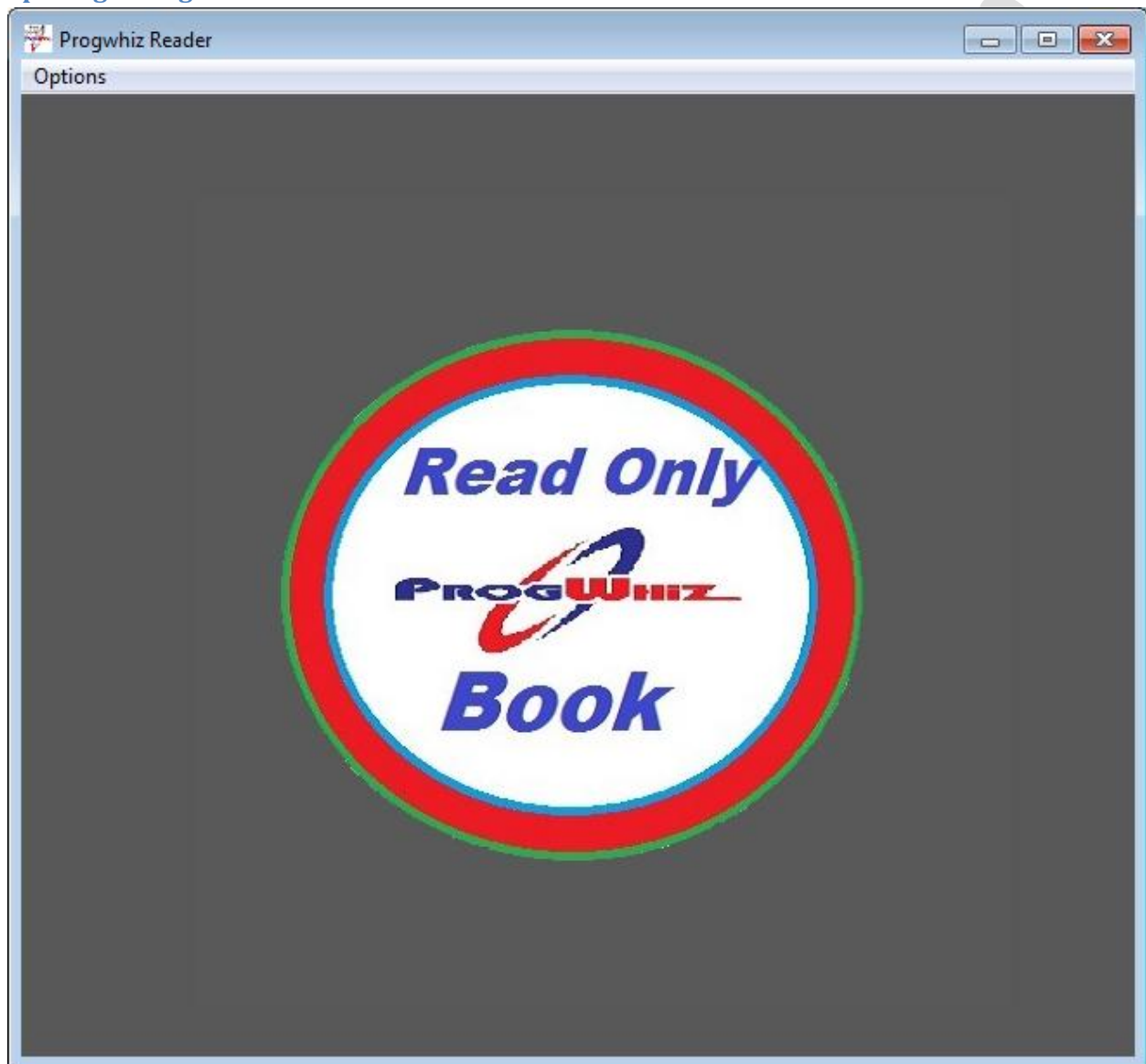

## Opening Menu Login

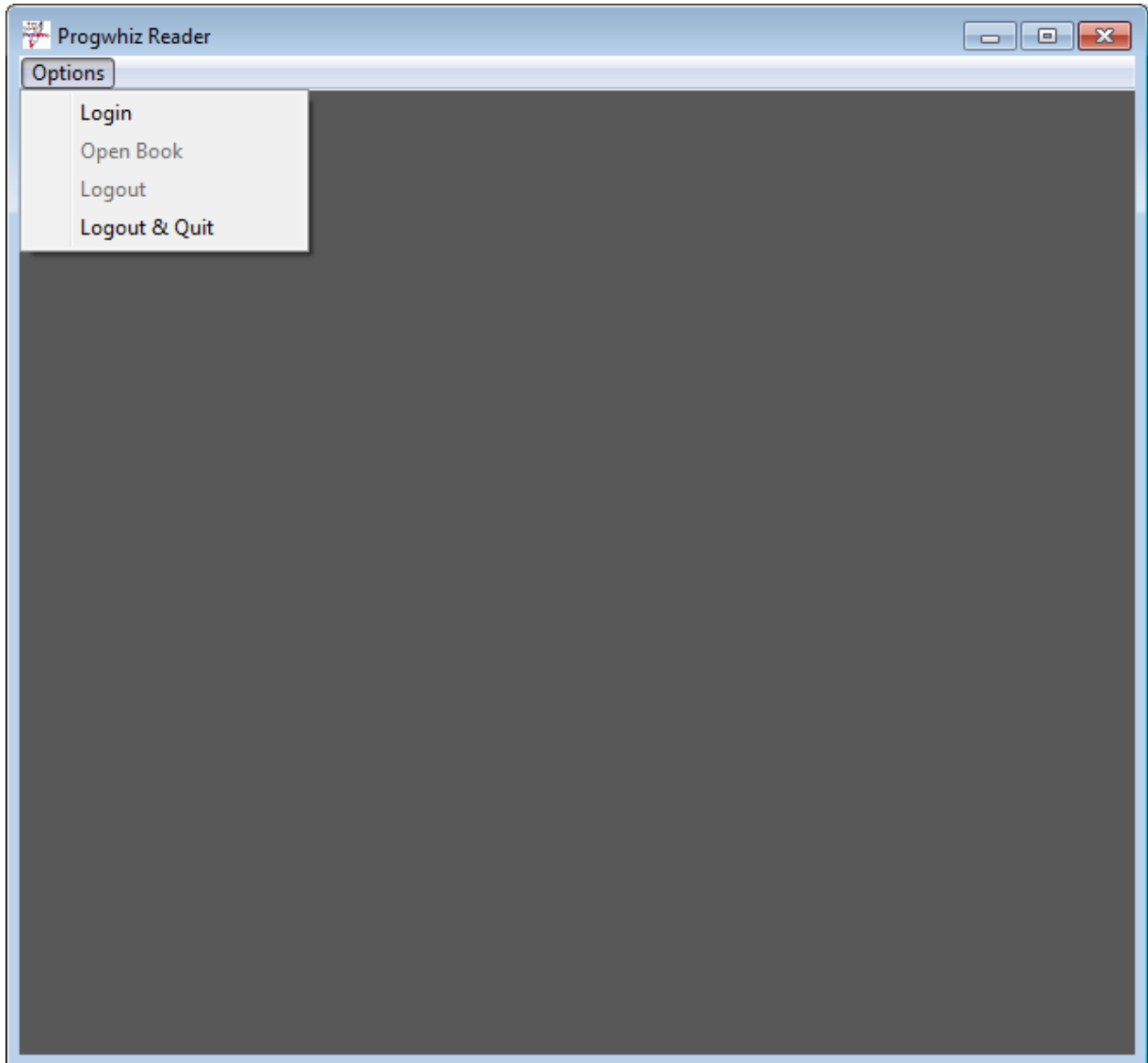

## Login Dialogue

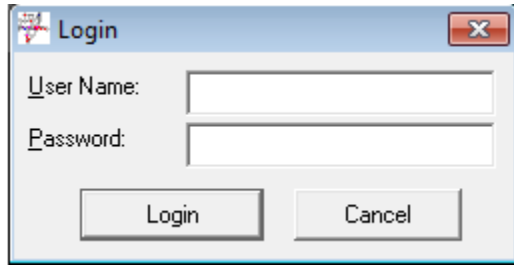

www.progwhiz.com

## Opening Book Menu

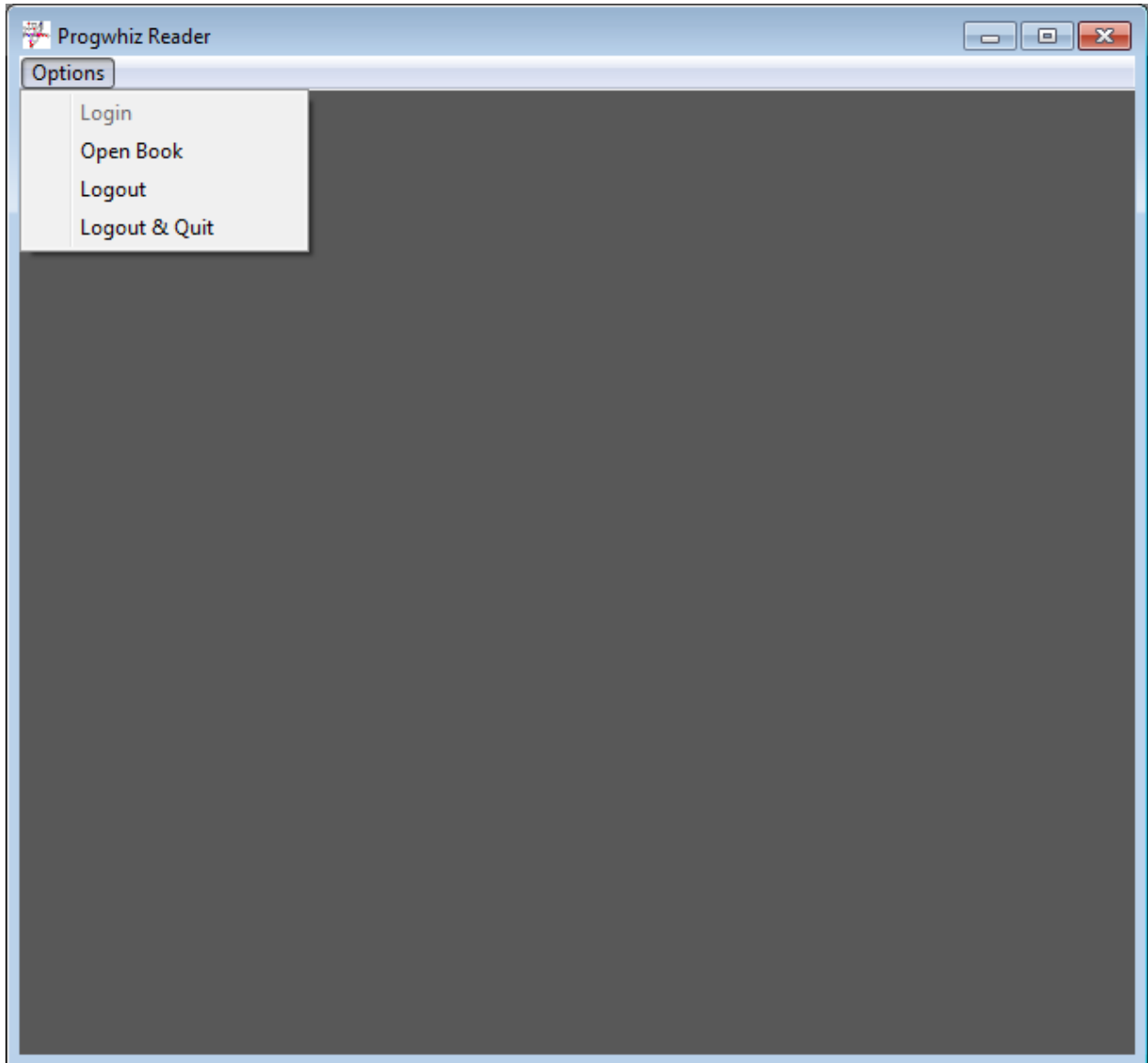

## Book Selection Listing

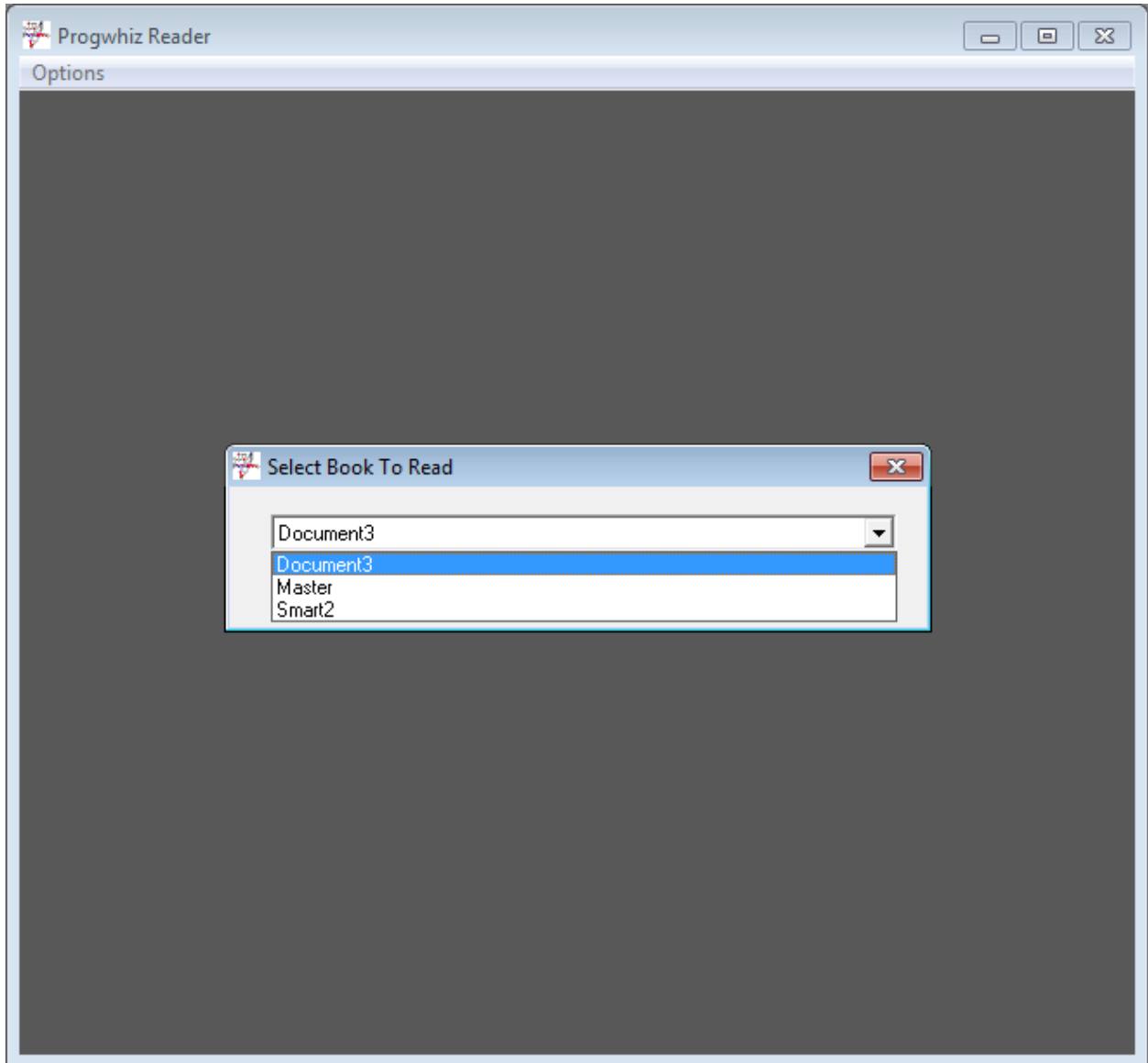

## Book Viewing

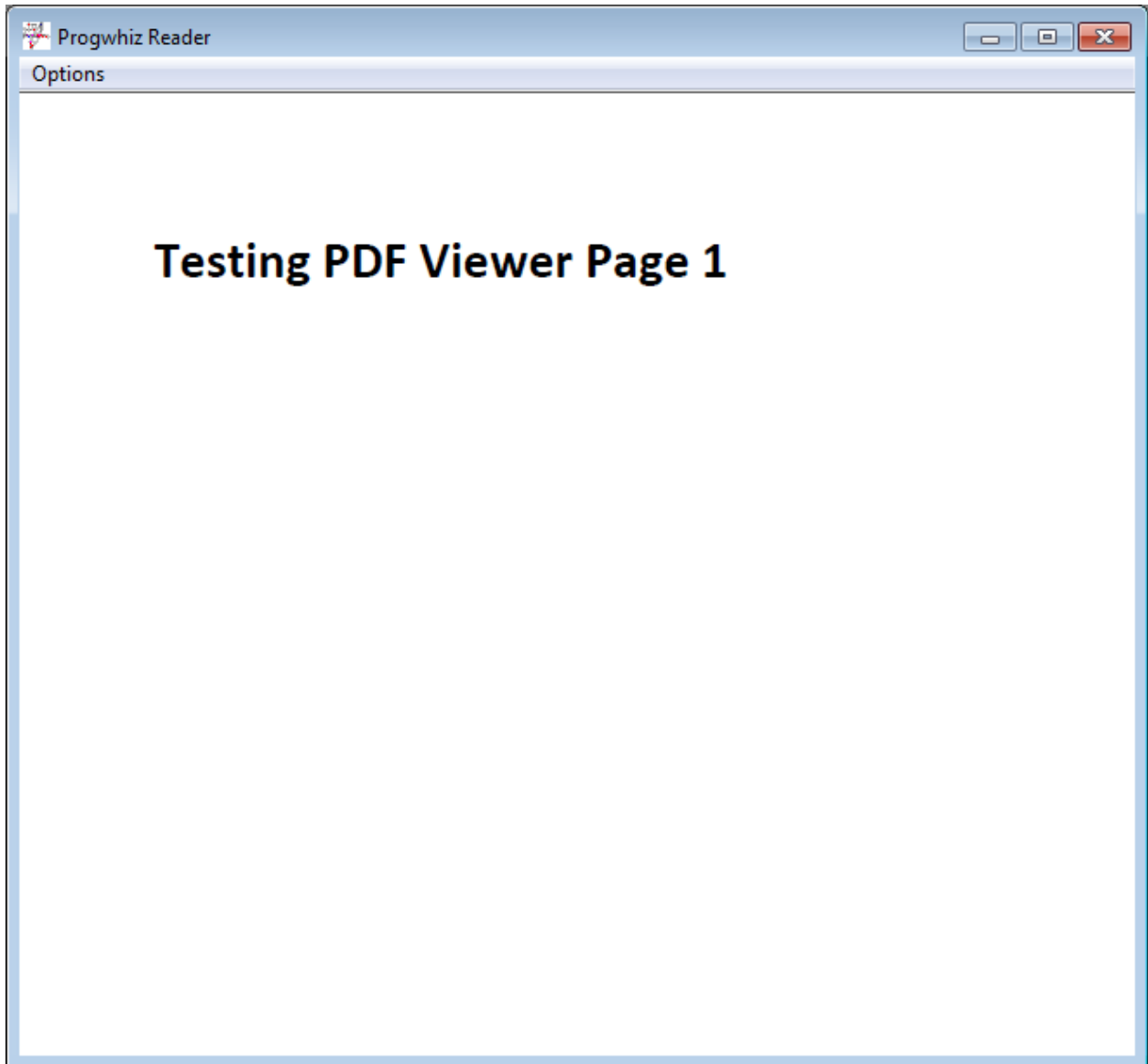

## Pricing

Plan	Cost	Annual Recurrent	Description
1	500.00	500.00	1 Book
2	1500.00	0.00	1 Book
3	2000.00	2000.00	5 Books
4	5000.00	0.00	5 Books
5	10000.00	10000.00	50 Books
6	20000.00	0.00	50 Books
7	1500.00	1500.00	200 Booklets
8	2100.00	2100.00	500 Booklets
9	2700.00	2700.00	1000 Booklets

www.progwhiz.com

## Target Audience

- Legal Departments/Organisations
- Educational/Lecturers/ Course Material
- Publishers/Distributors of Electronic Media
- Authors self distributing electronic version of their content
- Company's internal viewings of confidential documents
- Educational Institutions

www.progwhiz.com